

PLAN: PROPOSED NEW BRIDGE GA
scale 1:50

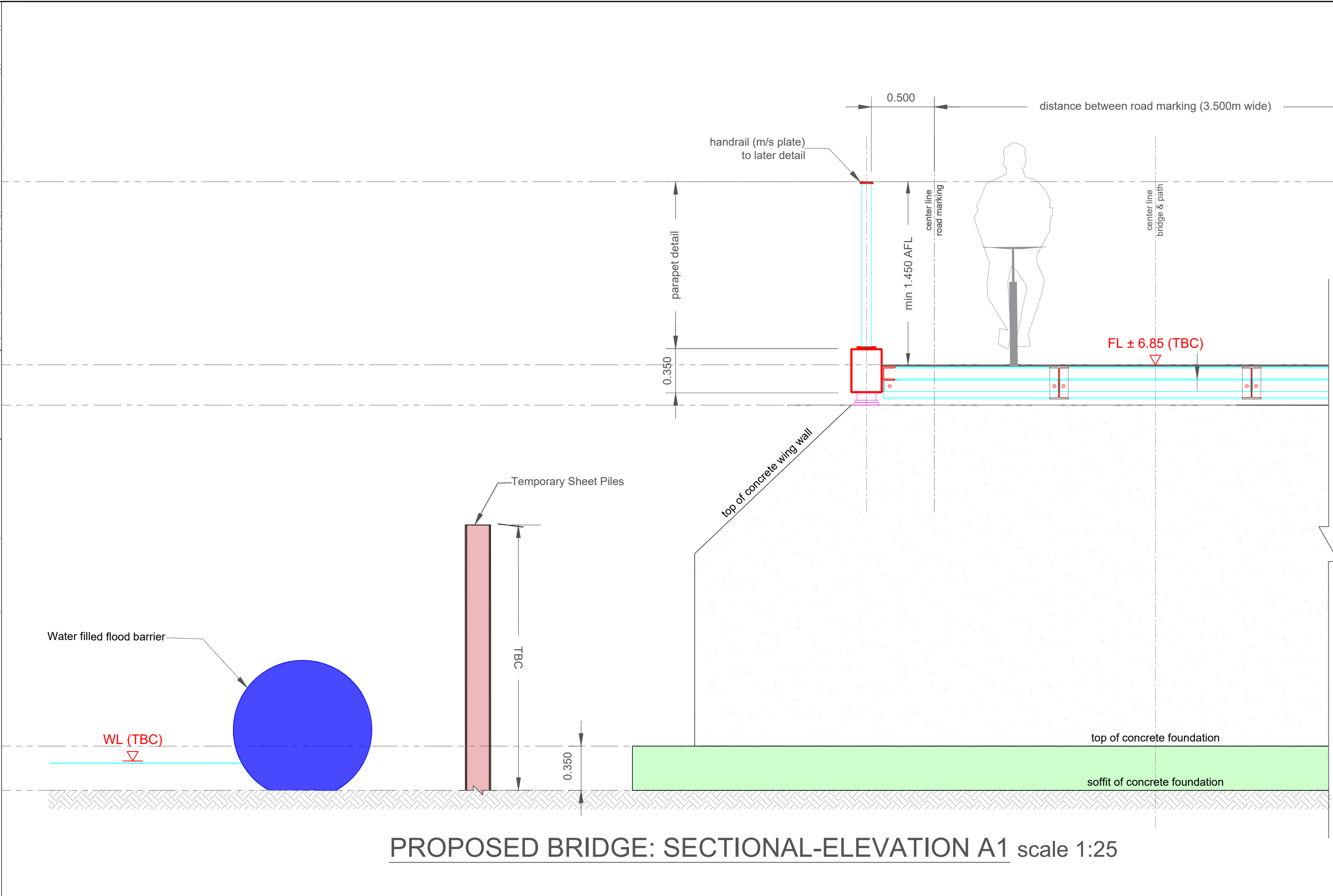

PROPOSED BRIDGE: SECTIONAL-ELEVATION A1 scale 1:25

STEP 1
Install water barrier & sheet piles

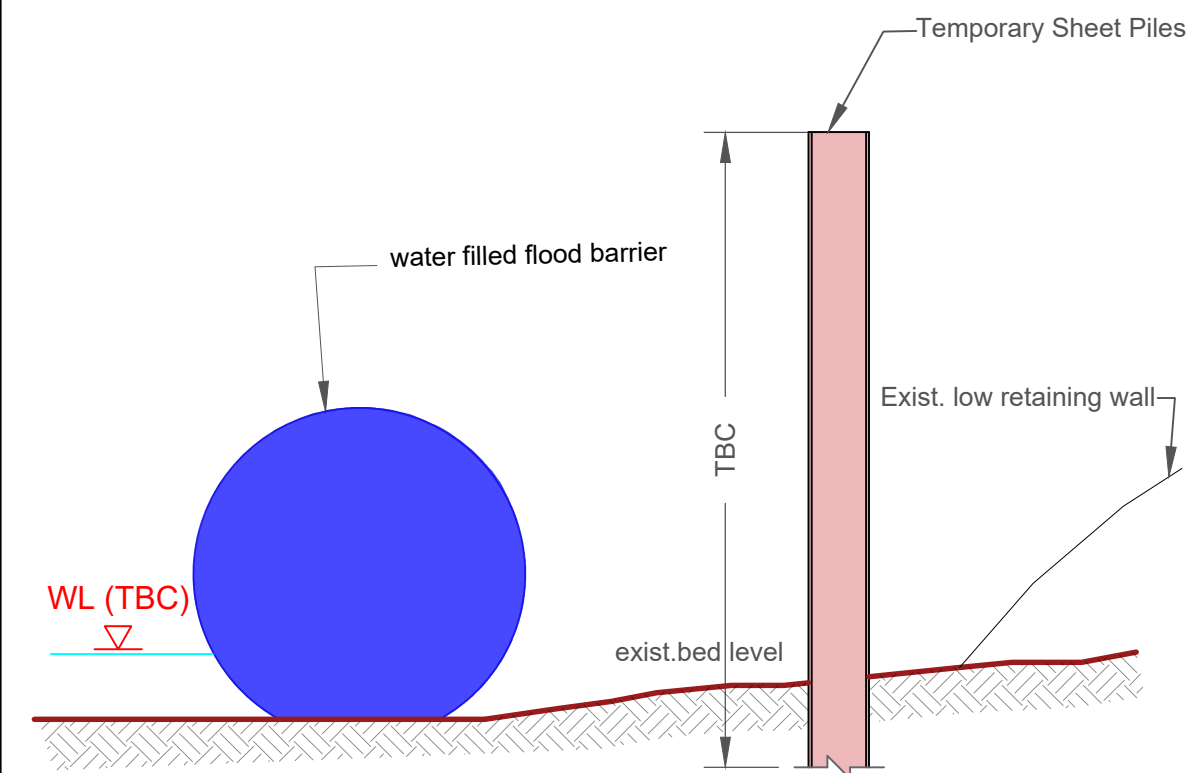

STEP 2
Take down existing bridge abutments. Store on site to be reused as backfill. Excavate behind sheetpile.

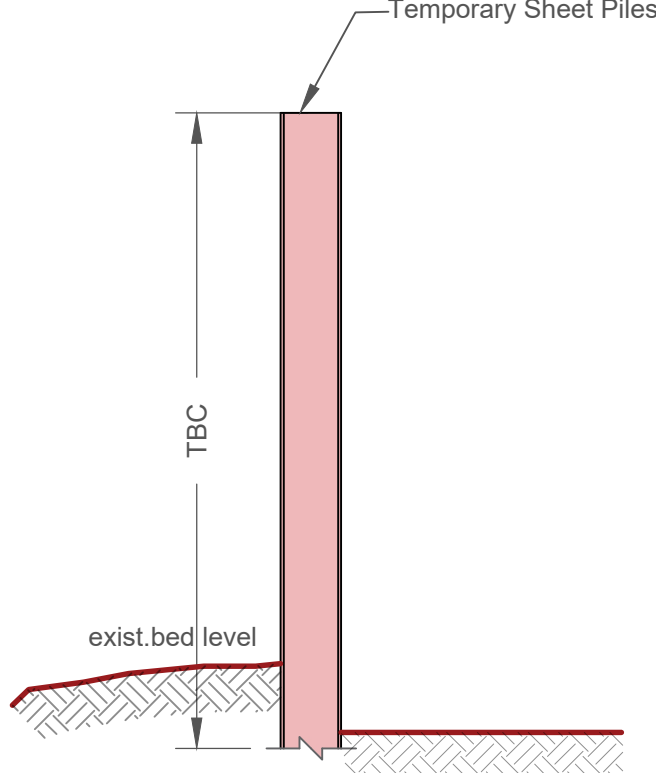

STEP 3
Construct proposed abutments.

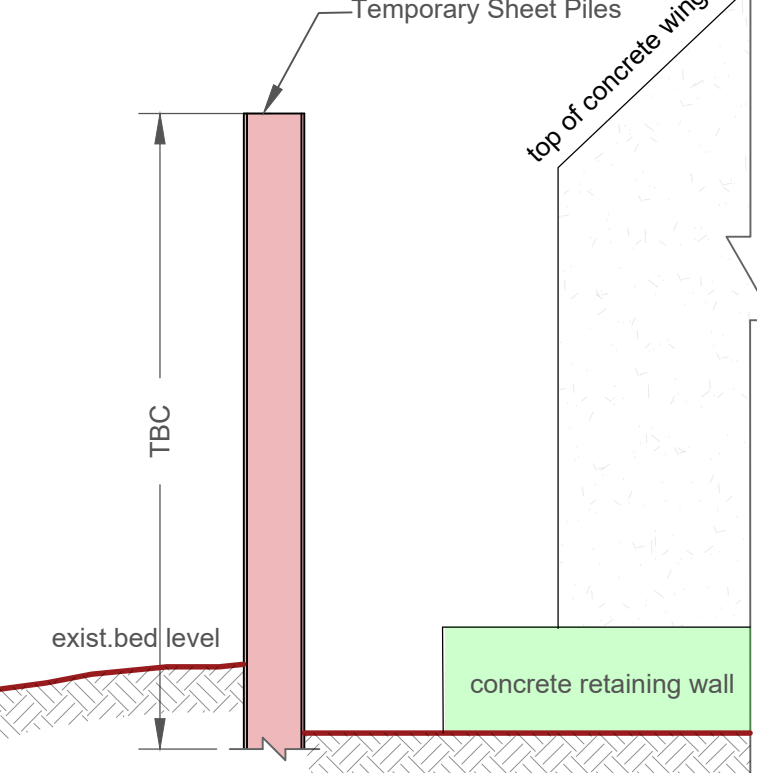

STEP 4
Remove sheetpiles and backfill

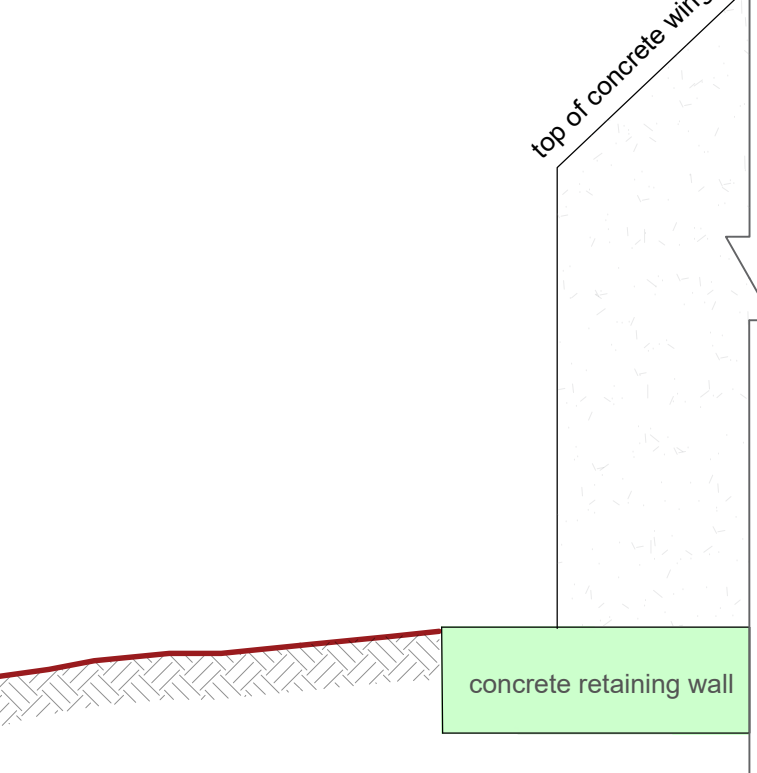

STEP 5
Install steel deck.
Remove water barrier.

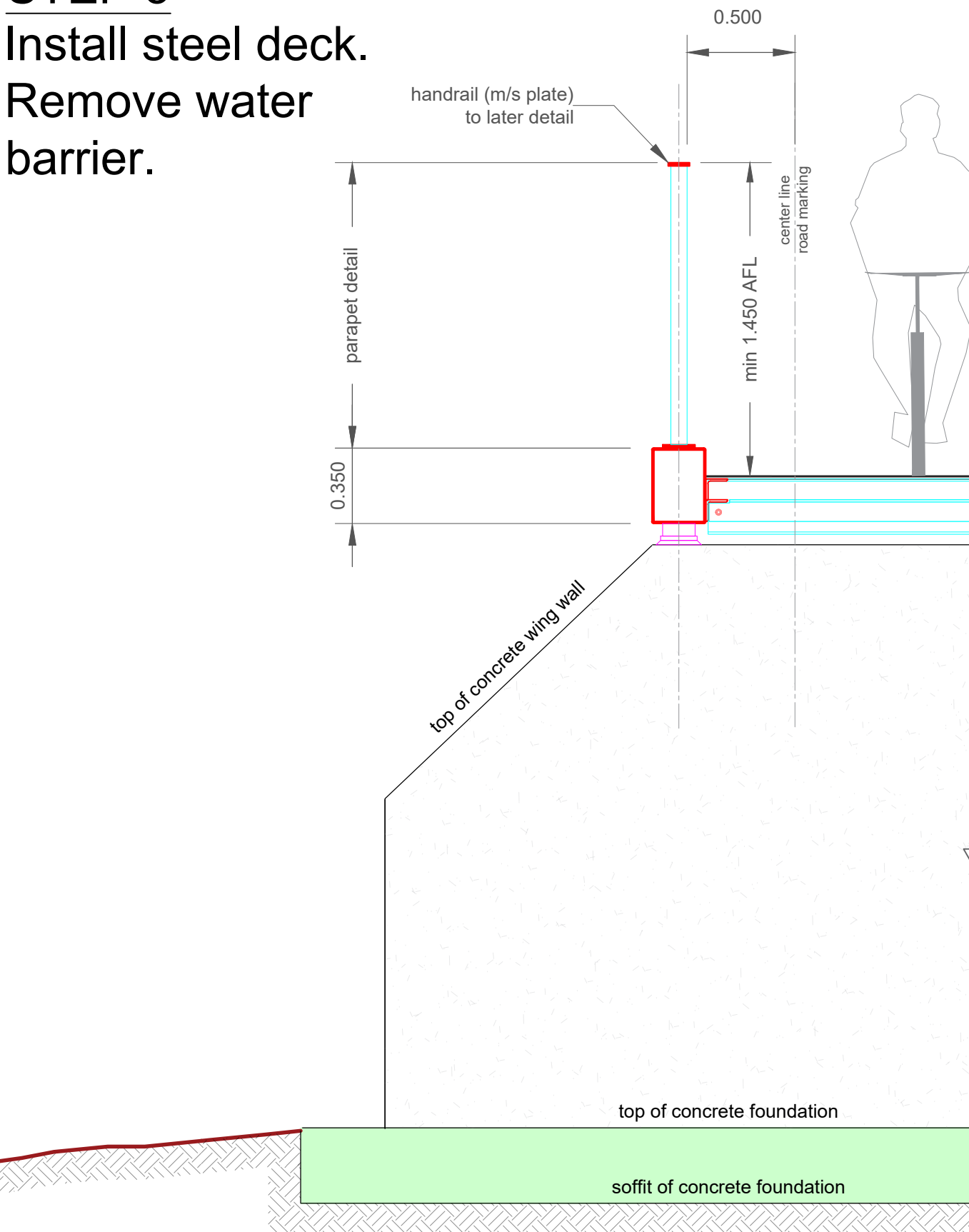

PROPOSED CONSTRUCTION SEQUENCE scale 1:25

GENERAL NOTES

- G1. This drawing is to be read in conjunction with all the relevant Architect's and Engineers' drawings and specifications.
- G2. Do not scale off this drawing. All details and dimensions are to be checked by the Contractor and Manufacture on site prior to commencement of construction/fabrication. Any existing dimensions noted on this drawing are to be checked by the contractor prior to commencement of the works.
- G3. Any discrepancies are to be reported to the Engineer.
- G4. All dimensions are in millimetres unless noted otherwise. All levels are in metres relative to Ordnance Datum (OD) at Malin Head.
- G5. All proprietary materials and products shall be installed and used in accordance with the manufacturer's details and specification.
- G6. The design of temporary works and the provision of stability of all elements of the work during Construction is the responsibility of the Contractor.

REFERENCE DRAWINGS

- 2535-RHA-XX-DR-C-GA-000_R1 GA Detail Design.
2535-RHA-XX-DR-S-SKP001 Key Plan New Bridges.
2535-RHA-XX-DR-S-SP0010 Existing Plan & Elevations.
2535-RHA-XX-DR-S-SP0011 Proposed Plan & Elevations.

NOTE: AWAITING FINAL SITE INSVESTIGATION REPORT
Foundations and Walls Design are Provisional, and all the information shown to be confirmed once the Final Site Investigation Report is complete and confirmed.

© Ordnance Survey Ireland. All Rights Reserved.
Licence No. 2019/09/CCMA/Limerick City & County Council

REV	DATE	DESCRIPTION	DRG	CHK	APD
REVISIONS					

Copyright Ryan Hanley
This drawing must not be reproduced in any form without the prior written consent of Ryan Hanley Consulting Engineers

DRAWING STATUS
☒ PRELIMINARY ☐ CONTRACT ☐ TENDER ☐ CONSTRUCTION
☐ FOR APPROVAL ☐ FOR YOUR INFORMATION ☐ AS CONSTRUCTED ☐ DRAFT

CONSULTING ENGINEERS

1 Galway Business Park,
Dangan, Galway,
H91A3EF (Head Office).
Tel: (091) 587116
Email: info@ryanhanelly.ie
Web: www.ryanhanelly.ie

DUBLIN - GALWAY - CASTLEBAR - CORK

CLIENT

PROJECT

University of Limerick to National
Technology Park Cycle Path

TITLE
**BRIDGE 1: POSSIBLE
CONSTRUCTION SEQUENCE PLAN
& SECTIONS**

Sheet 1 of 1				
SCALE @ A1 As Shown	DATE May 2025	DRAWN AMR	CHECKED BL	APPROVED BL
JOB No. 2535	DRAWING No. RHA-XX-DR-S-SP0012			REV. -